

ESLEY plan
Republican
will speak
at are Rife,
ward Hutch
Committee,
kin, Newton
man.

Ike
ly

Boston Gar-
Christiana A.
Gregg, Gov.
Gov. Lee
John Davis
Saiton stall
land sena-
Martin Jr.
se, Secretary
clair, Weeks,
Cabot Lodge
and Mrs.
rd.
Boston at the
presided over
of Newton-
holkin, New-
vander Beal,
n, Fred G.
in Flashner,
Donald Mc-
e 5)

bid
in
ay

oney-played
ed out his
of his best
he original
g overtime
ry McKee
with two
2 deadlock
e. Seventh

a 2-1 count
ler Buddy
ad wrote a
ermed one

is ice Seelye,
ere fortunate
not been for
n lost catch-
via a fifth y,
e Bay squeaked

uck a glance,
forehead by
when the lat-
h. Fran was
ame, but the
ous and he
dugout when

new Newton
won because
akes than its
ge 2)

Market. She said, danc-
ing a handkerchief to her eyes
when Justice Abraham N. Geller
asked her if she were willing
to go back.

NEW YORK (AP)—A sobbing
Someville stenographer early
today admitted the slaying of
her former boy friend's teen-
aged sister, Massachusetts po-
lice officers said.

Detective Lt. David Murphy,
state trooper assigned to the
Middlesex County district at-
torney's office, said pretty Mildred
McDonald, 25, had signed a
written statement admitting
she shot Mary DiRocco, 14, in
the latter's home in Somerville
on Monday.

Miss McDonald, also of Som-
erville, was taken into custody
here last night by a traffic offi-
cer near Times Square, after he
recognized her from pictures in
a newspaper.

Miss McDonald — dated for
three years by one of the slain
girl's brothers, Joseph, who
married another girl last April
— was questioned first by New
York City police and then the
Massachusetts officers.

Det. Lt. Murphy said the slaying
was the apparent result of
fear, nervousness and anger.
He said Miss McDonald admit-
(STENOG—Page 5)

LATE NEWS

UNITED NATIONS, N. Y. (AP)—
Britain pledged that disagree-
ment on the composition of
the Far Eastern political con-
ference will not cause a major
split between London and its
Western Allies.

WASHINGTON (AP)—The
government reported that liv-
ing costs edged to a new rec-
ord-high in mid-July. The in-
crease was enough to give a
million auto industry workers
a one-cent hourly pay boost.

NEW YORK (AP)—The stock
market advanced, in a re-
bound from the sharp decline
of the past two days. The ad-
vance had moderate force,
and extended to around a
point at the best. Minus signs
were scattered throughout the
list, but they were small and
not concentrated.

NEW YORK (AP)—A threat-
ened noon walkout of CIO
long-distance telephone work-
ers failed to materialize, as
union negotiators pressed for
a "quick and peaceful" con-
tract settlement with the
American Telephone and Tel-
egraph Company.

CONCORD, N. H. (AP)—Sports
car road racing may come to
New Hampshire, if a group of
influential sportsman have
their way.

BOSTON (AP)—William Brice
of Dallas, Texas, senior at
Southern Methodist Universi-
ty, was elected president of
the American Law Student As-
sociation.

State approval of the local
board's decision, must be forth-
coming before the license can
be exercised. Under a recently
enacted law, which does not be-
come effective until October, the
ABC can override a local board's
decision but cannot designate
by whom the license shall be
given.

But because the law does not

State Redistricting Plan May Weaken Rep. Donohue's Hold

Republicans will wield a
15-6 majority on a special com-
mission appointed to plan the
realignment of the state's 14
Congressional districts on the
basis of the 1954 population
census.

House Speaker Charles Gib-
bons' (R-Stonham) yesterday
appointed 11 Republicans and
four Democrats from the lower
chamber. Four Republicans
and two Democrats already
have been named from the
Senate. Among House Republi-
cans named is George E.
Rawson of Newton.

The recommendations will
be submitted to the Legisla-
ture next year and, if adopted
by the GOP-controlled House
and Senate, would take effect
in time for the 1954 state elec-
tions when all 14 seats are up
for contest.

Democrats have charged the
Republicans plan to weaken
the hold of Democrats Harold
D. Donohue of Worcester and
Edward P. Bland of Spring-

field, thus boosting the GOP
ratio to 10-4. Republicans now
hold eight seats in the House
to six for the Democrats.

The Republicans have con-
tended that redistricting will
merely serve the purpose of
redistributing sharply unequal
populations in the present dis-
tricts.

House members of the com-
mission include Republicans
Clarence F. Telford of Plain-
ville, sponsor of the resolve set-
ting up the commission,
Charles F. Holman of Norwood,
Nathaniel Tilden of Scituate,
Charles E. Ferguson of Lexing-
ton, J. Philip Howard of West-
minster, Stanley E. Johnson of
Worcester, Theodore J. Waites
of Melrose, Edward J. De Saul-
nier Jr. of Chelmsford, Charles
A. Bisbee Jr. of Chesterfield,
and C. Henry Glosvsky of Bever-
ly.

Also, Democrats Charles
Kaplan of Boston, John J.
Toomey of Cambridge, Joseph
F. Walsh of Lynn, and John F.
Thompson of Ludlow.

and appeal of the action tak-
en by the Waltham License
Commission in granting an all
night package store permit to
Williams Market.

Mr. Collins charged that the
East End corporation was
formed in July, 1951, and listed
its principal office at 38 Warren
street. He said there had
never been official notice of a
(DEBATE—Page 2)

EXTRA Wellesley Girl Found In Her Home

WELLESLEY (AP)—Miss
Sylvia Plath, 20, missing
Smith College honor student,
was found in the cellar of her
home here today as an or-
ganized search for her was
pressed by police and volun-
teers.

The girl, who was found by
her brother Warren, was
taken to Newton-Wellesley
Hospital.

Miss Plath had disappeared
Monday, leaving a note in
which she said she was
"taking a long walk—be back
tomorrow."

Her mother, Mrs. Aurelia
Plath, said the girl had been
under a doctor's care for
nervous exhaustion.

Police said Miss Plath had
taken 40 of 50 sleeping pills
she had when she disap-
peared. She was reported in
critical condition.

and candidates.
Bidding for at-large re-election
are Charles F. Graceffa and
Frederick B. Sweet Jr. Ward 2
Councillor Bernard J. Tierney
will attempt the jump to an at-
large seat.

Other candidates for that of-
fice include Frederick A. Bryson
Jr., William F. Keough, Robert
I. Lawson, Joseph M. Maher,
John E. McCarthy, John J. Mc-
Hugh, Frederick W. Parkhurst,
Garfield L. Rodenhizer and Je-
seph R. Valley.

A last minute rush brought
eight candidates into the field in
quest of seats on the School
Committee, including three in-
cumbents and two women. Freder-
ic J. Christiansen, Frank H.
DeFoe and Frederick H. Wilder
Jr. are all seeking re-election.

They are joined by Alfred
Palumbo, Joseph G. Randall,
Jacob Roseman, Dorothy Slamin
Hill and Dorothy E. Thompson.
The big ward fights are in
Wards 1 and 2. In the first, in-
cumbent George M. MacDonald
faces Angelo Castellana, Francis
A. Harvey, Agnes E. Keefe,
William V. Keough, Raymond
P. Sharp and Joseph S. Trom-
bley.

In Ward 2, the seat left va-
cant by Councillor Tierney's
decision to run for an at-large
berth, there are seven candi-
dates including Orazio J. Arena,
Thomas J. Finnigan, Davis H.
Fogg, James P. McCarthy, Wil-
liam H. Mogarr, Edward W.
Mosher and Robert D. Reed.

Councillor Edward W. Foster
has two primary opponents in
Ward 3. Seeking to oust him are
Alfred G. Bonica and John J.
LaRosa.

Ward 4 Councillor Martin J.
Cavanaugh faces three Septem-
ber rivals, George W. Barry,
William J. Krongard and Louis
F. LeBlanc.

All candidates have until
(CANDIDATES—Page 2)

William F. Keough, 18 Hamil-
ton road.
Robert I. Lawson 103 1/2 Adams
street.
Joseph M. Maher, 8 Elson road.
John E. McCarthy, 17 1/2 Spring
street.
John J. McHugh, 48 Dext-
er street.
Frederick W. Parkhurst 64
Bright street.
Garfield L. Rodenhizer, 796
Moody street.
Frederick B. Sweet, Jr., 18 Cen-
tral street.
Bernard J. Tierney, 15 Lyman
street.
Joseph R. Valley, 63 Taylor
street.
COUNCILLOR WARD 1
Angelo Castellana, 30 Everett
street.
Francis A. Harvey, 106 Elson
road.
Agnes E. Keefe, 28 Prospect Hill
road.
William V. Keough, 9 Guinan
street.
George M. MacDonald, 106 Pros-
pect Hill road.
Raymond P. Sharp, 31 Caldwell
road.
Joseph S. Trombley, 11 West
street.
COUNCILLOR WARD 2
Orazio J. Arena, 5 Brookway
court.
Thomas J. Finnigan, 87 Greer
street.
Davis H. Fogg, 84 Summer
street.
James P. McCarthy, 51 Candace
avenue.
William H. Mogan Jr., 19 Com-
mon street.
Edward W. Mosher, 170 Lake-
view avenue.
Robert D. Reed, 30 Curve street.
COUNCILLOR WARD 3
Alfred G. Bonica, 22 Dix street.
Edward W. Foster, 73 Central
street.
John J. LaRosa, 12 Foundry ave-
nue.
COUNCILLOR WARD 4
George W. Barry, 131 Charles
street.
Martin J. Cavanaugh, 46-R Ver-
non street.
William J. Krongard, 150 Flo-
rence road.
Louis F. LeBlanc, 5 Noonan
street.
COUNCILLOR WARD 5
Joseph R. Maher, 15 Pine street.
COUNCILLOR WARD 6
Linwood L. Locke, 90 Fuller
street.
COUNCILLOR WARD 7
Signorine Vinculla, 5 Calvary
street.
Joseph D. McCarthy, 249 Newton
street.
SCHOOL COMMITTEE
Frederic J. Christiansen, 10 Al-
len road.
Frank H. Demeo, 93 Cushing
street
Dorothy Slamin Hill, 6 Wel-
lington avenue.
Alfred Palumbo, 66-E Hansen
road.
Joseph G. Randall, 140 Lowell
street.
Jacob Roseman, 73 Beaver
street.
Dorothy E. Thompson, 676
Trapezoid road.
Frederick H. Wilder, Jr., 23
Caldwell road.

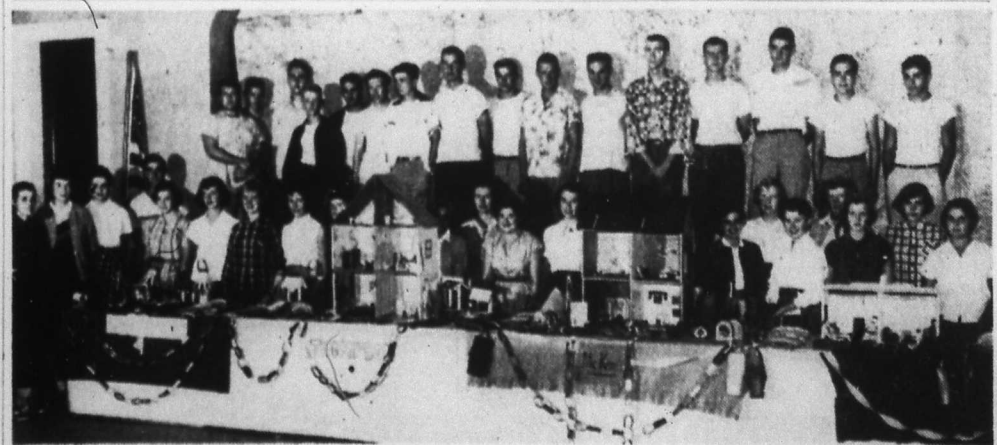

ANNUAL EXHIBIT OF PLAYGROUND CRAFTS took place at Unity Hall, 740 Main street, last evening. Shown grouped at one of the four areas of display in the hall are instructors from the various playgrounds. On the floor, left to right, are Joan Beaton, Matilda Mogan, Martha Rogers, Thomas Cavanaugh, Joan Welch, Peggy Stankard, Martha Kelley, "Jerry" McCarthy, Janet Richardson, Marsha Stankard, Gertrude Diskin, Mary McAloon, Mary Ann Morley, Jane Lanagan, Janet Finnegan, Ann Marie McCarthy, Nancy Canavan, Mary Hayes, Carol Feeley and Shirley Leger. Top row, Richard Jennett, Richard Maher, Robert Fay, Richard Madden, Robert Beninati, Joseph Murphy, Hal Kelley, Don Halpin, Stanley Krol, William Adams, David Purdy, Paul Fitzgibbon, Ed Fitzgibbon, Ed Keough, Tom Hargadon and Mike Carme. (News-Tribune Photo by W. B. Hay.)